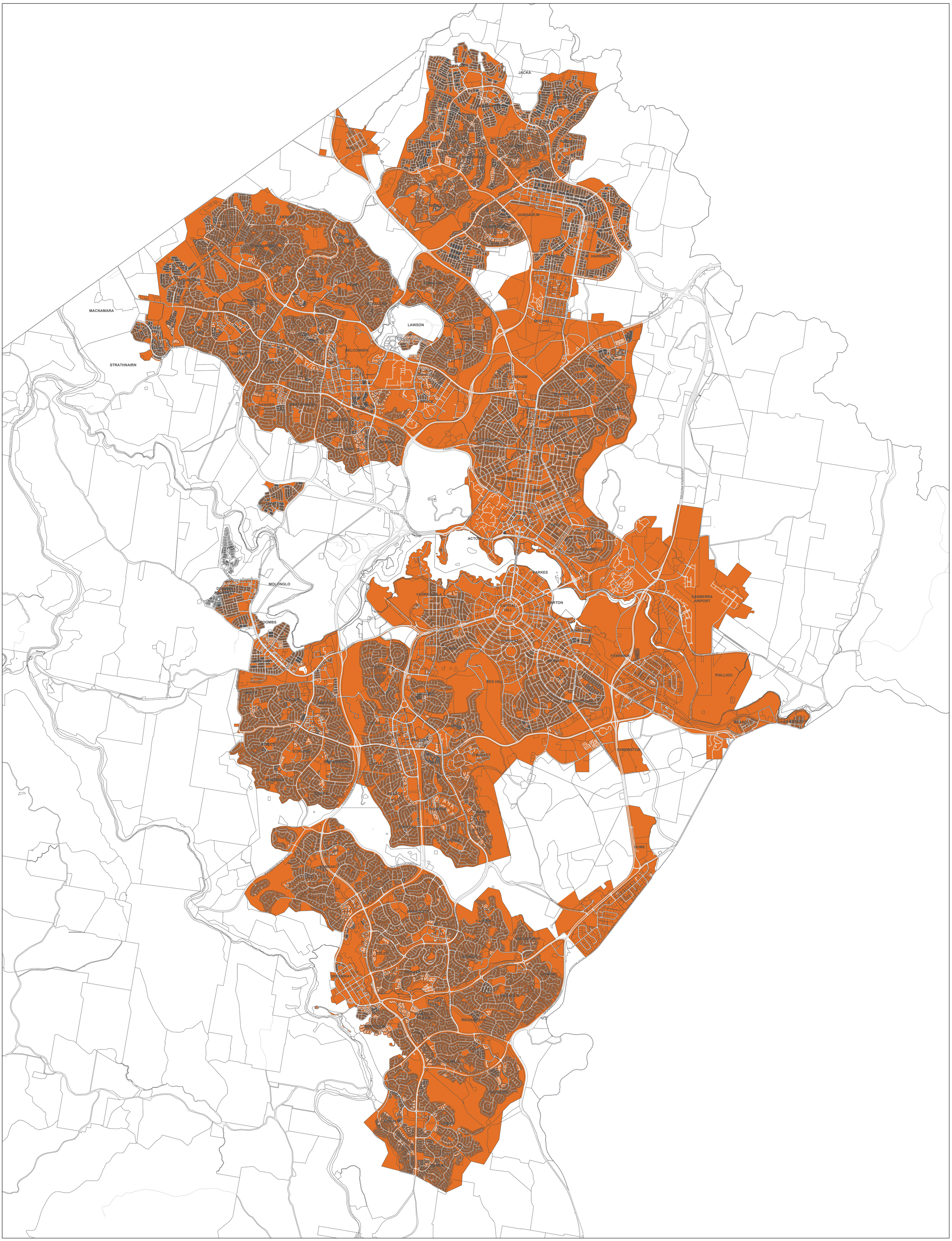

This map is a detailed block by block summary of the Water and Sewerage Capital Contribution Code precinct area for the valid date range noted below. It is to be used only for the purpose of the Water and Sewerage Capital Contribution Code. No liability for any loss or damage arising from the use of this map for any other purpose will be accepted.

© Icon Water 2022
ACT Cadastral Information supplied by the ACT Environment & Sustainable Development Directorate.
© ACT Gov. 2022
NSW Cadastre
© NSW Dept. of Finance, Services and Innovation 2022

icon WATER

N

0 1,950 3,900 7,800 m

Prepared and Submitted 22 April 2022
Valid 1 July 2022 - 30 June 2023
Version 22-23a